

B/20072/07/96 A/F  
 Planning Permit No. \_\_\_\_\_  
**APPROVED**  
 SUBJECT TO THE CONDITIONS IN THIS OFFICE LETTER  
 No. D/21556/95 Date 1-96  
 FOR MEMBER SECRETARY  
 MADRAS METROPOLITAN  
 DEVELOPMENT AUTHORITY  
 MADRAS - 600 008.

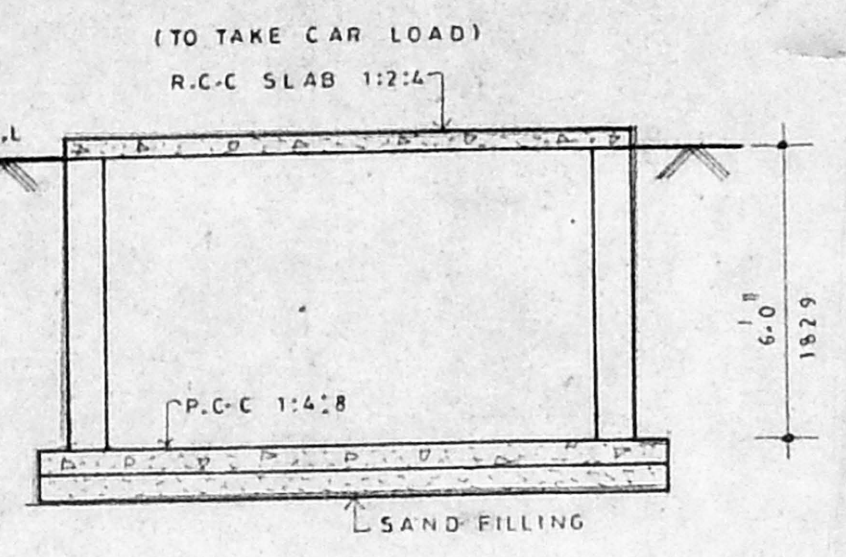

PLAN  
 SECTION  
 SUMP  
 (SCIENTIFICALLY CLOSED)

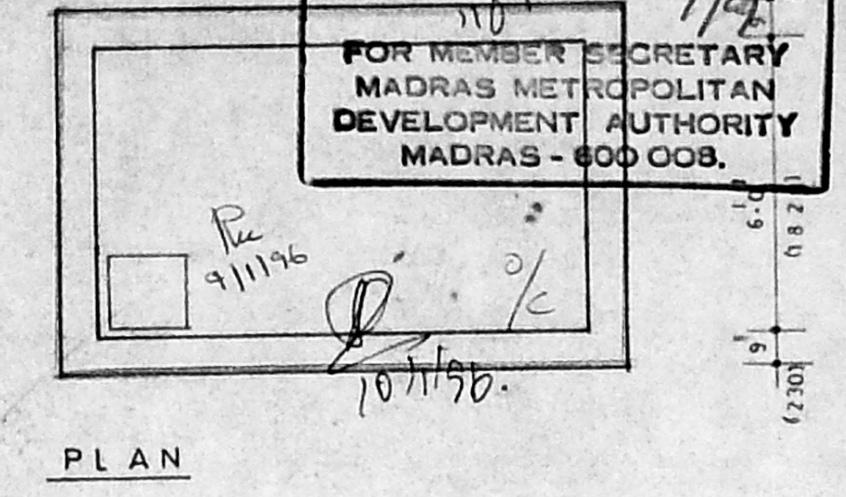
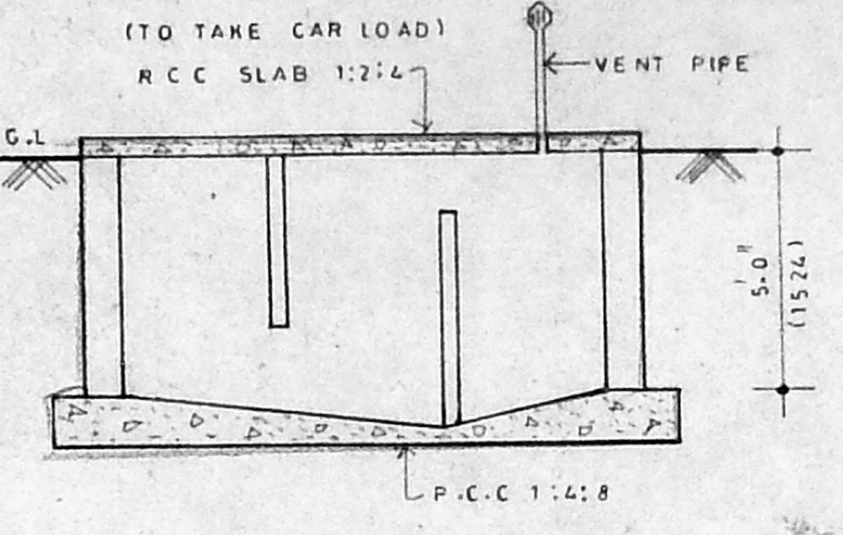
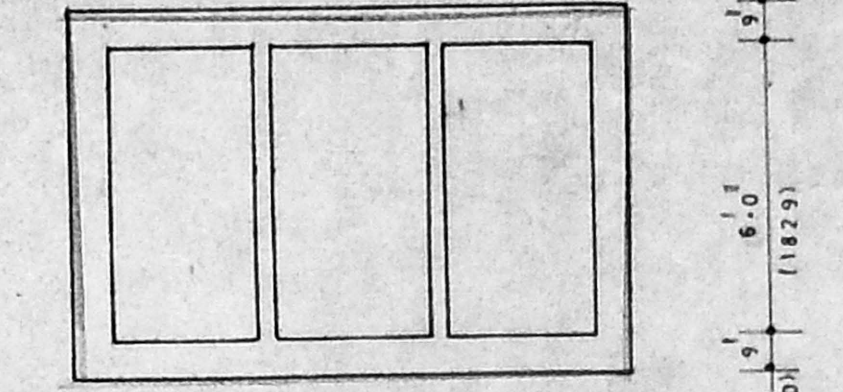

PLAN  
 SECTION  
 SEPTIC TANK  
 (SCIENTIFICALLY CLOSED)

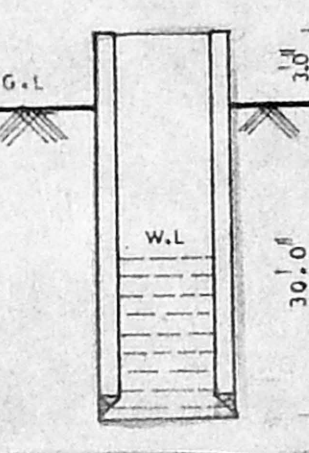

PLAN  
 SECTION  
 WELL  
 (SCIENTIFICALLY CLOSED)

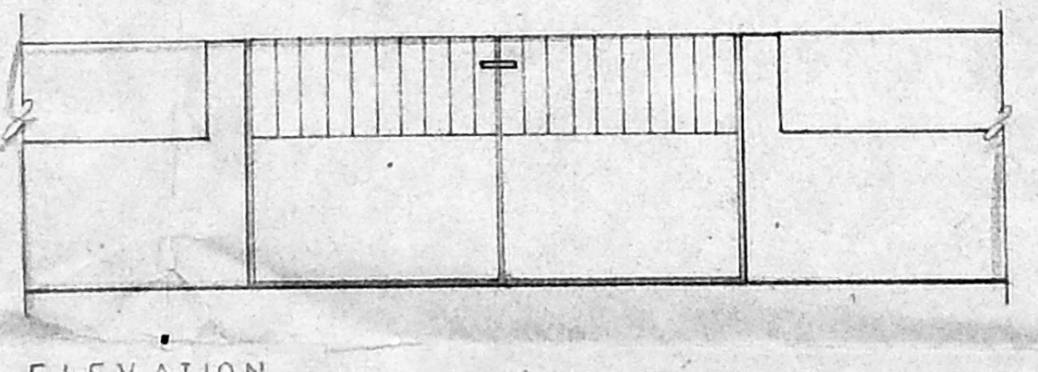
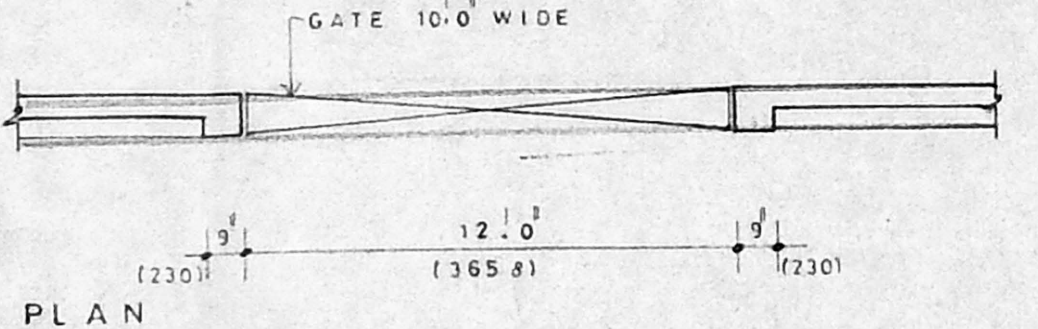

PLAN  
 ELEVATION  
 COMPOUND WALL

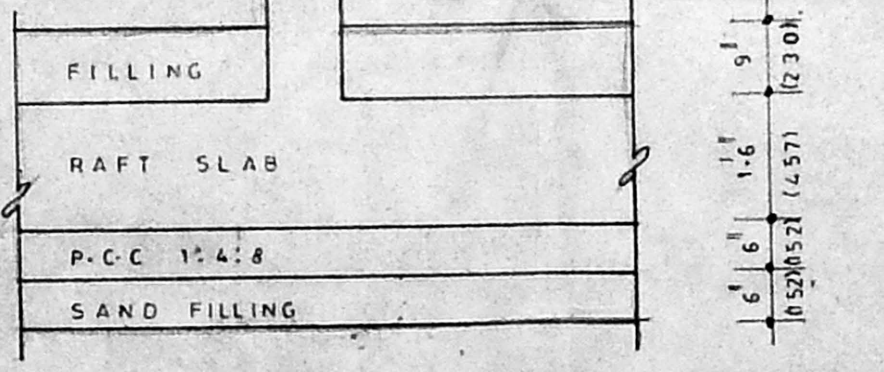
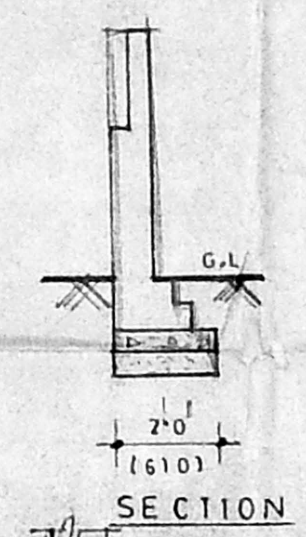

FOUNDATION DETAIL

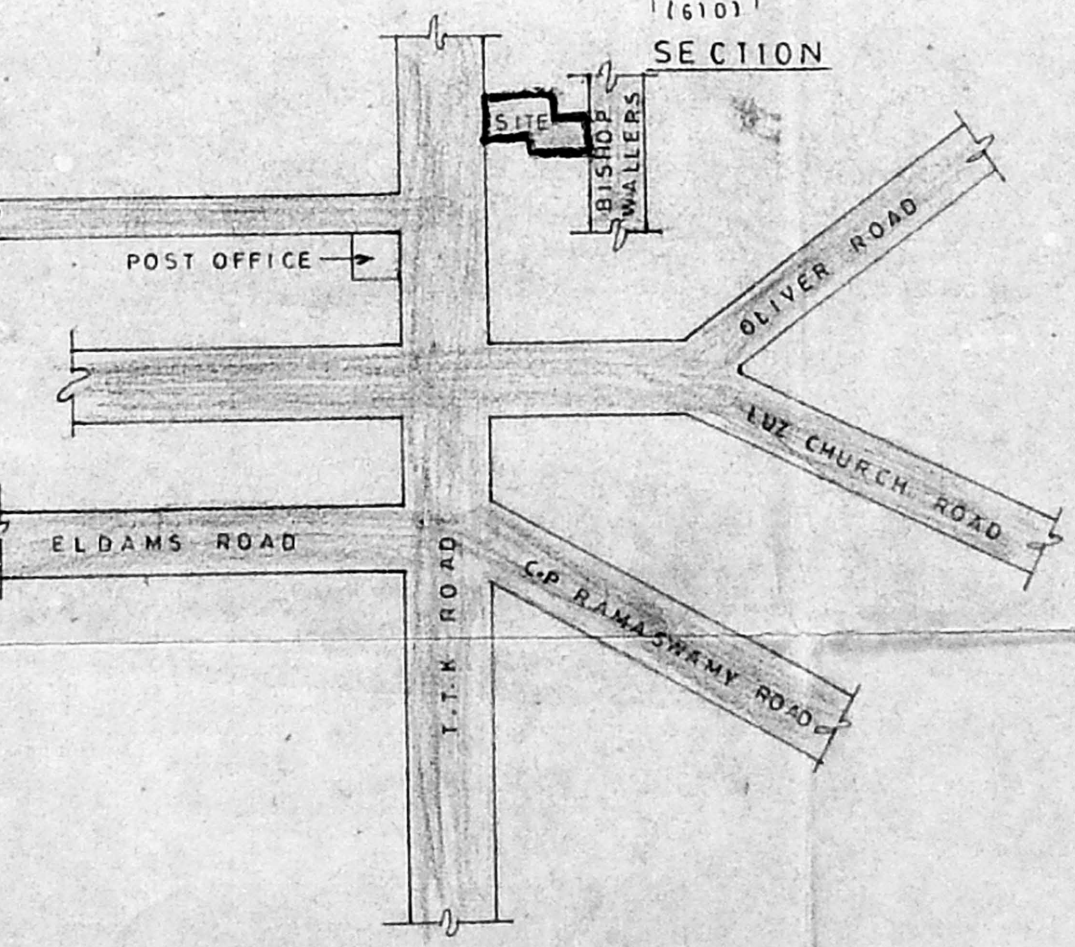

TOPO PLAN  
 (NOT TO SCALE)

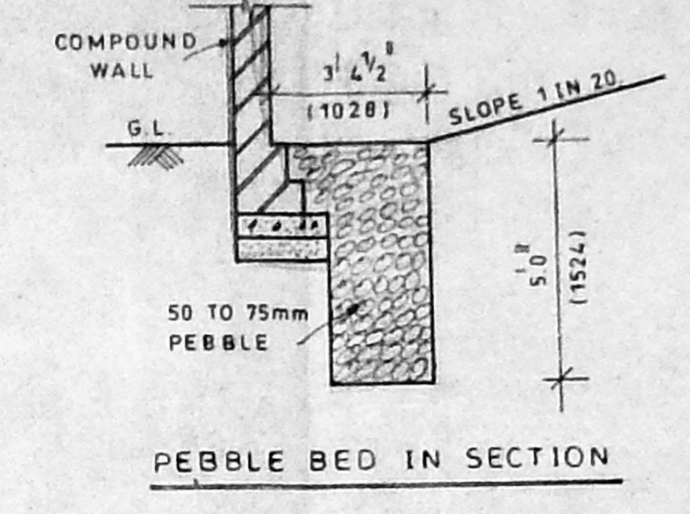

PEBBLE BED IN SECTION

AREA STATEMENT:

SITE AREA	: 28,208.00 SFT
OR	2621.56 M <sup>2</sup>
PROFESSIONAL OFFICE (BLOCK-1)	: 5636.50 SFT
BASEMENT FLOOR	: 10,236.50 "
GROUND FLOOR	: 9171.94 "
FIRST FLOOR	: 9171.94 "
SECOND FLOOR	: 9171.94 "
THIRD FLOOR	: 3408.50 "
TOTAL AREA	: 67,617.38 SFT
NON F.S.I AREA	: 2,262.07 "
F.S.I AREA	: 20,855.31 SFT
OR	1948.20 M <sup>2</sup>
RESIDENTIAL BUILDING (BLOCK-2)	: 2,960.00 SFT
F.S.I AREA	: 2,232.23 M <sup>2</sup>
TOTAL F.S.I AREA	: 4,217.43 M <sup>2</sup>
OR	3,921.49 M <sup>2</sup>
F.S.I COVERED	: 4,217.43 M <sup>2</sup>
	: 28,208.00

- PROPOSED
- ROADS
- BOUNDARY
- SEWER LINE
- WATER LINE

SIGNATURE OF OWNER  
 \_\_\_\_\_

SIGNATURE OF LICENSED SURVEYOR  
 \_\_\_\_\_

PRAMOD BALAKRISHNAN R.A NO: 142

REVISIONS

TITLE  
**SITE PLAN, TOPO PLAN & DETAILS**

PROJECT  
 PLAN SHOWING THE REGULARISATION OF THE EXISTING BUILDING & ADDITIONAL CONSTRUCTION OF PROFESSIONAL OFFICE & RESIDENTIAL BUILDING AT 39, 11K ROAD, ALHAPET, RS NO 1613, 1616/3, 1617/3 MYLAPORE.

**PRAMOD BALAKRISHNAN**  
 R.A No. 142, CLASS I  
 12, FOURTH MAIN ROAD  
 KOTTUR GARDENS  
 KOTTURPURAM  
 MADRAS - 600 085

edifice  
 ARCHITECTURE & INTERIORS  
 12, LINK ROAD,  
 KOTTUR GARDENS,  
 KOTTURPURAM,  
 MADRAS - 600 085.

JOB NO : 225	DRG NO : C 05
SCALE : 1:1 TO 16:0	Revisions
DATE : MAY 94	







B/20072/01/96/7E  
 Planning Permit No. 17540  
**APPROVED**  
 SUBJECT TO THE CONDITIONS IN  
 THIS OFFICE LETTER  
 No. B/21556/95 1-76

FOR MEMBER SECRETARY  
 MADRAS METROPOLITAN  
 DEVELOPMENT AUTHORITY  
 MADRAS 600 008. OFFICE

10/11/96  
 11/96

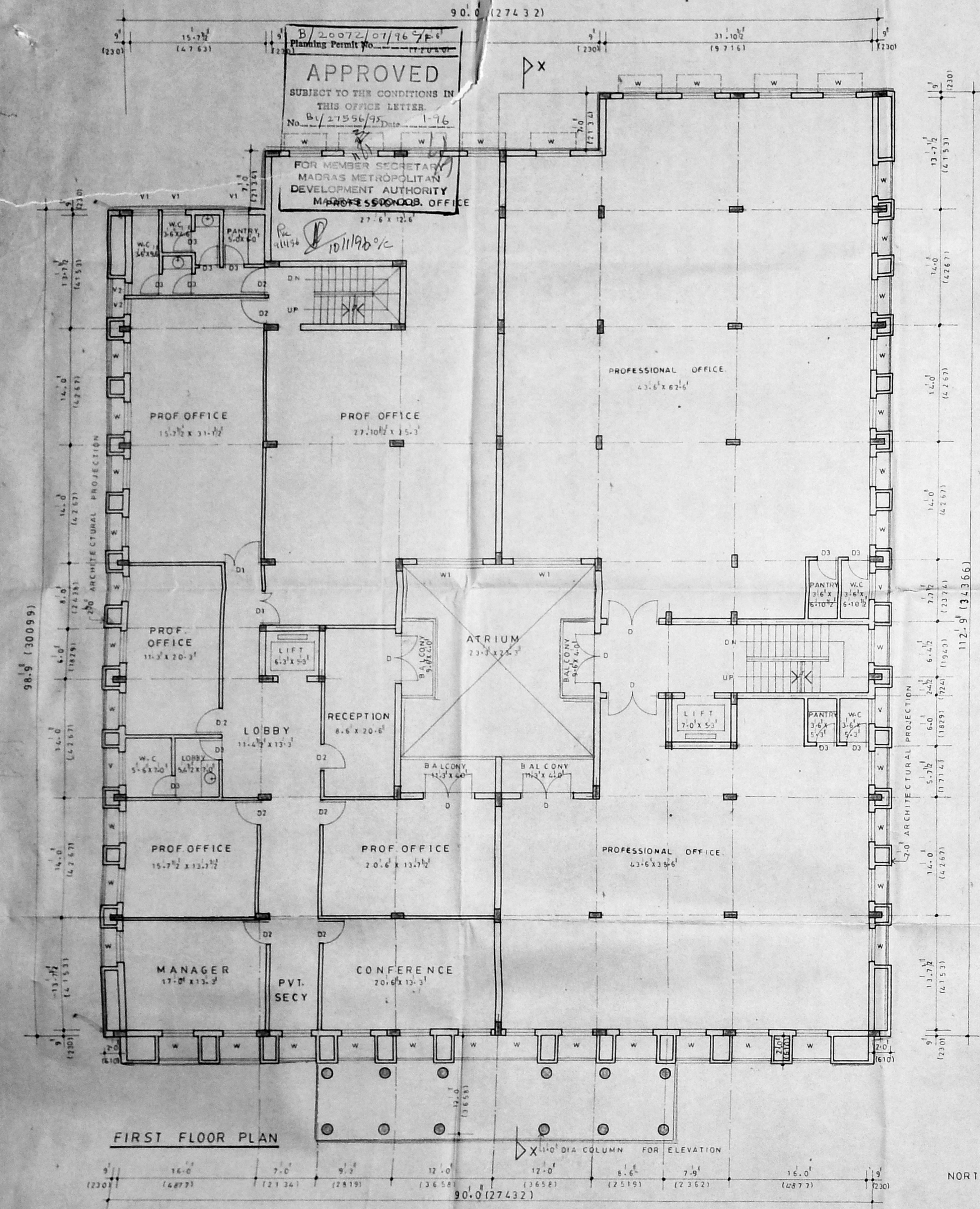

FIRST FLOOR PLAN

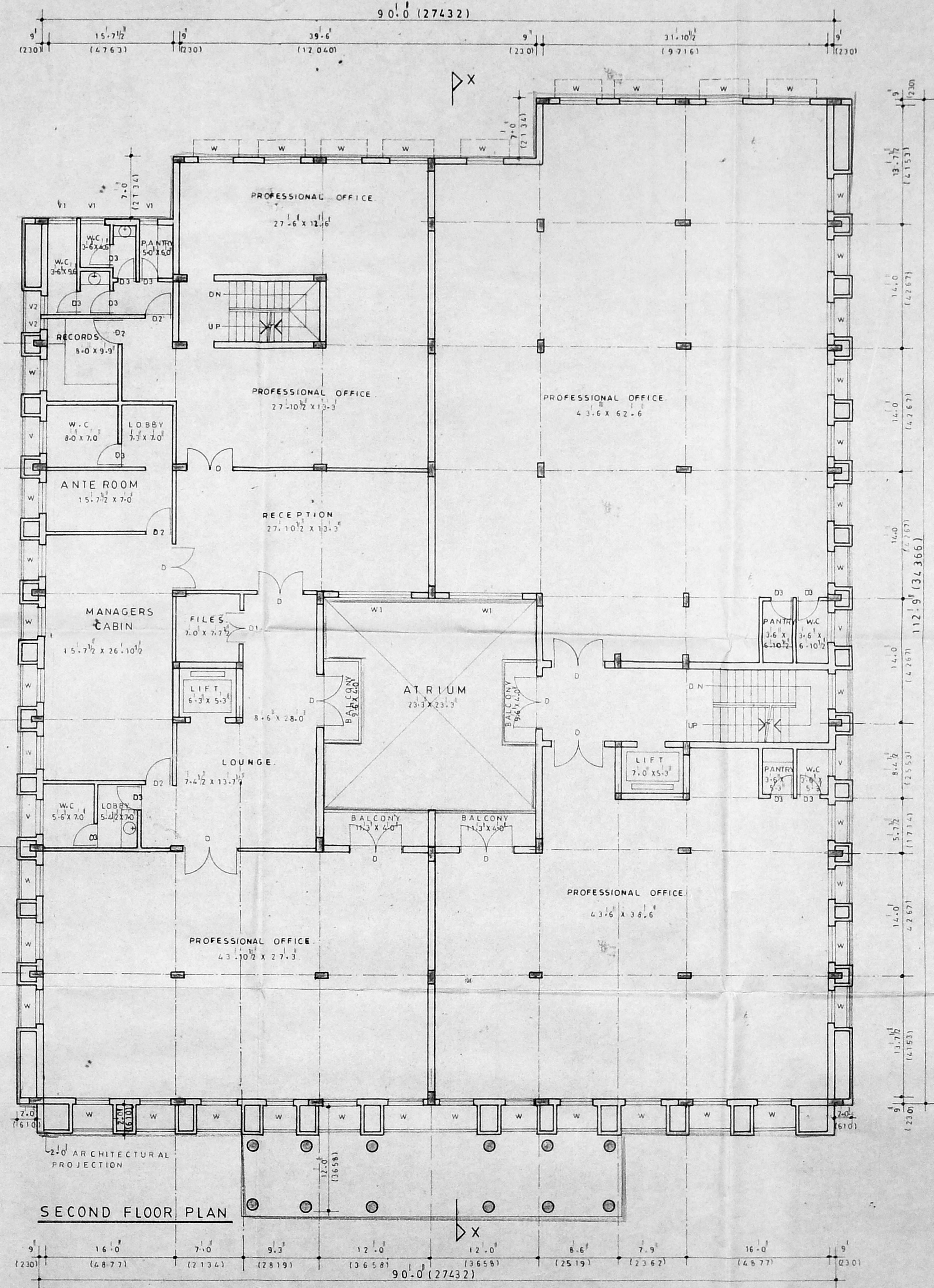

SECOND FLOOR PLAN

SCHEDULE OF JOINERY:

D	T.W PANELLED DOOR	6.0 x 7.0
D1	"	5.0 x 7.0
D2	"	3.0 x 7.0
D3	"	2.6 x 7.0
W	ALU. GLAZED WINDOW	4.0 x 4.6
W1	"	8.0 x 4.6
V	ALU. LOUVERED VENTILATOR	4.0 x 3.0
V1	"	2.0 x 3.0
V2	"	1.6 x 3.0

10/11/96



PROPOSED

SIGNATURE OF OWNER

*[Signature]*

SIGNATURE OF LICENSED SURVEYOR

*[Signature]*

PRAMOD BALAKRISHNAN P-A NO. 142

REVISIONS

TITLE

FIRST & SECOND FLOOR PLAN  
 (BLOCK-I)

PROJECT

PLAN SHOWING THE REGULARISATION OF THE  
 EXISTING BUILDING & ADDITIONAL CONSTRUCTION  
 OF PROFESSIONAL OFFICE & RESIDENTIAL  
 BUILDING AT 39 TTK ROAD ALWARPET  
 R/S NO: 1613, 1616/1, 1617/3 MYPALPORE

edifice

ARCHITECTURE & INTERIORS  
 12, LINK ROAD,  
 KOTTUR GARDENS,  
 KOTTURPURAM,  
 MADRAS 600 085.

PRAMOD BALAKRISHNAN  
 P.A. No. 142, CLASS I  
 12, FOURTH MAIN ROAD  
 KOTTUR GARDENS  
 KOTTURPURAM  
 MADRAS 600 085

JOB NO: 225      DRG NO: C 02

SCALE: 1/10 & 1/20

DATE: MAY 94





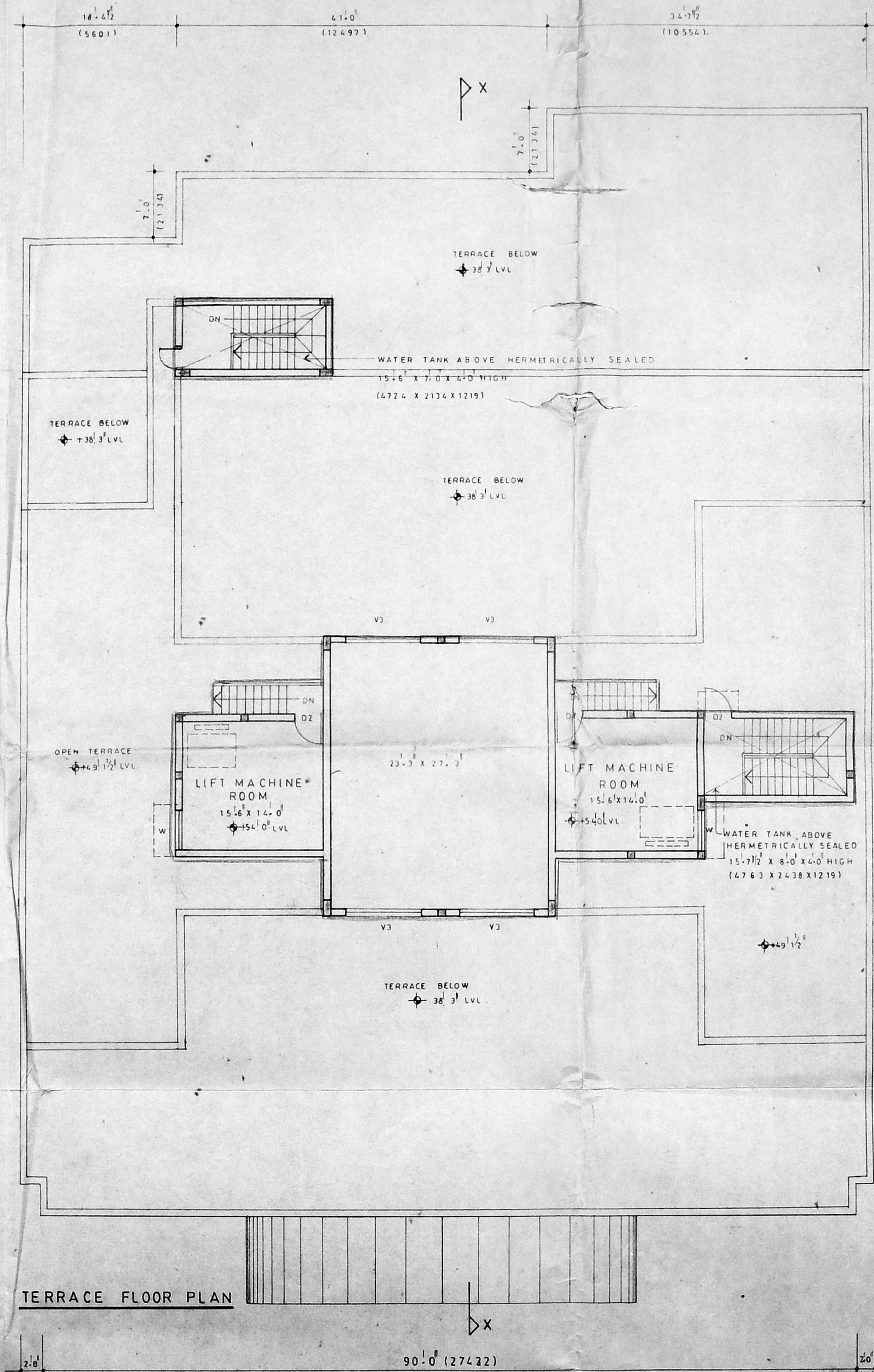
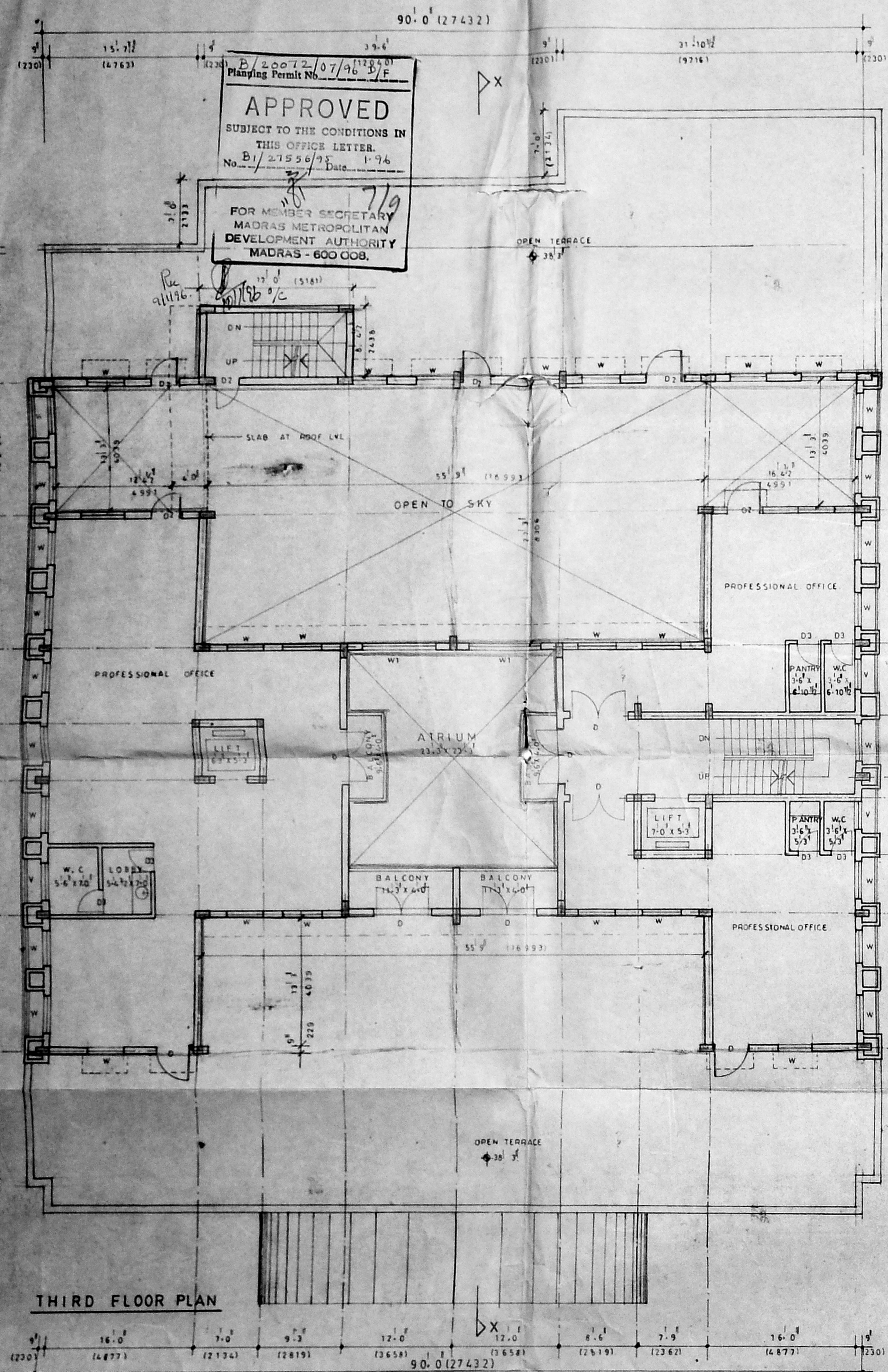

**SCHEDULE OF JOINERY:**

D	T.W PANELLED DOOR	6-0 X 7-0
D2	"	3-0 X 7-0
D3	"	7-6 X 7-0
W	ALU. GLAZED WINDOW	4-0 X 4-6
W1	"	8-0 X 4-6
V	ALU. LOUVERED VENTILATOR	4-0 X 3-0
V1	"	2-0 X 3-0
V2	"	1-6 X 3-0
V3	"	8-0 X 2-0

PROPOSED

SIGNATURE OF OWNER

SIGNATURE OF LICENSED SURVEYOR

PRAMOD BALAKRISHNAN R.A NO: 142

REVISIONS

TITLE

**THIRD & TERRACE FLOOR PLAN (BLOCK-I)**

PROJECT

PLAN SHOWING THE REGULARISATION OF THE EXISTING BUILDING & ADDITIONAL CONSTRUCTION OF PROFESSIONAL OFFICE & RESIDENTIAL BUILDING AT 33, 1TH ROAD, ALWARPET.

R.S NO: 1614, 1613, 1, 1617, 3 MYLAPORE

edifice

ARCHITECTURE & INTERIORS  
12, LINK ROAD,  
KOTTUR GARDENS,  
KOTTURPURAM,  
MADRAS - 85.

JOB NO: 225      DRG NO: C03

SCALE: 1/4" = 1'-0"

DATE: MAY 94

**PRAMOD BALAKRISHNAN**  
R.A. No. 142, CLASS I  
12, FOURTH MAIN ROAD  
KOTTUR GARDENS  
KOTTURPURAM  
MADRAS - 600 085







SCHEDULE OF JOINERY:		
D	T W PANELLED DOOR	4'0" x 7'0"
D1	DO	3'0" x 7'0"
D2	DO	2'6" x 7'0"
W	T W GLAZED WINDOW	6'0" x 4'6"
W1	DO	4'0" x 4'6"
V	T W LOUVERED VENTILATOR	2'0" x 3'0"

o/c

AREA STATEMENT	
GROUND FLOOR	1470.0 SQ FT
FIRST FLOOR	1470.0 SQ FT
<b>TOTAL</b>	<b>2940.0 SQ FT</b>
	OR 273.23 M <sup>2</sup>

PROPOSED

SIGNATURE OF OWNER:  
*[Signature]*

SIGNATURE OF LICENSED SURVEYOR:  
*[Signature]*

PRAMOD BALAKRISHNAN R.A. NO: 142

REVISIONS	

TITLE: GUEST HOUSE FOR MANAGING DIRECTOR RESIDENCE CORPORATION DRAWING (BLOCK - 2)

PROJECT: PLAN SHOWING THE REGULARISATION OF THE EXISTING BUILDING & ADDITIONAL CONSTRUCTION OF PROFESSIONAL OFFICE & RESIDENTIAL INCIDENTAL BUILDING AT 39, T.T.K ROAD, ALWARPET, RS NO: 1613, 1616/1, 1617/3 - MYPALORE

**edifice**  
ARCHITECTURE & INTERIORS  
NO. 12, LINK ROAD,  
KOTTUR GARDENS,  
KOTTURPURAM,  
MADRAS - 600 085.

JOB NO: 225	DRG NO: C 06
SCALE: 1"=8'-0"	REVISIONS
DATE: JULY 95	

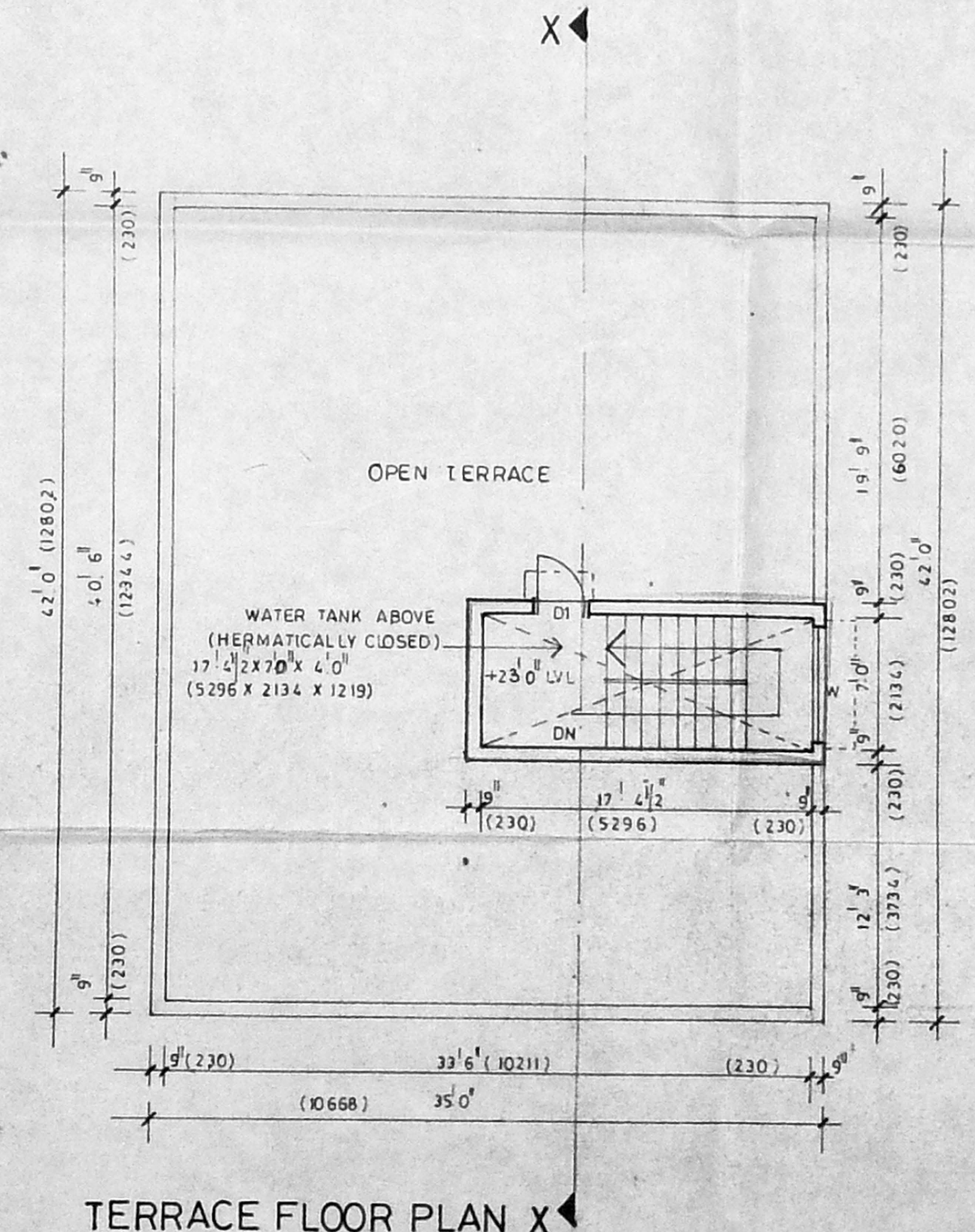
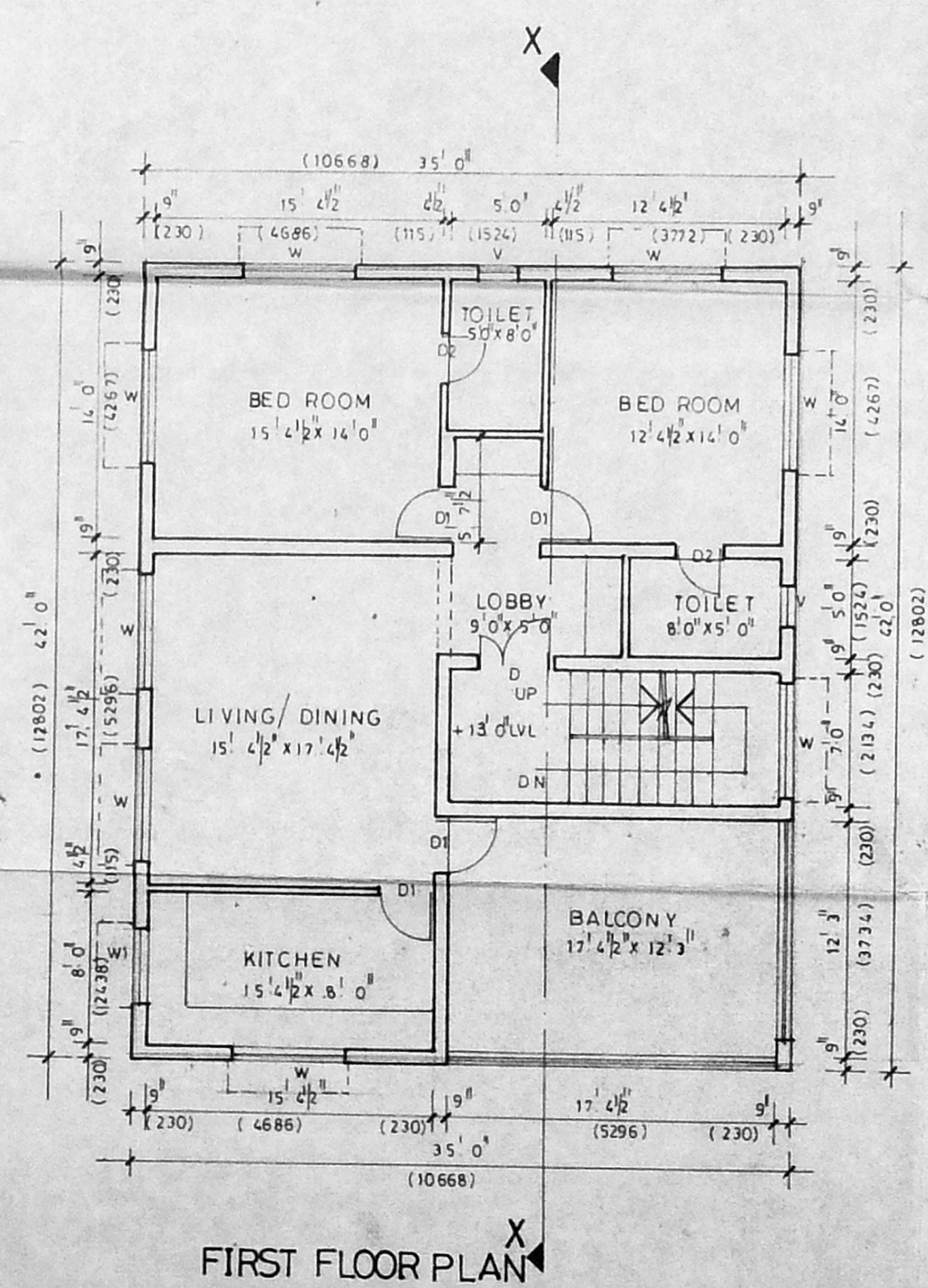
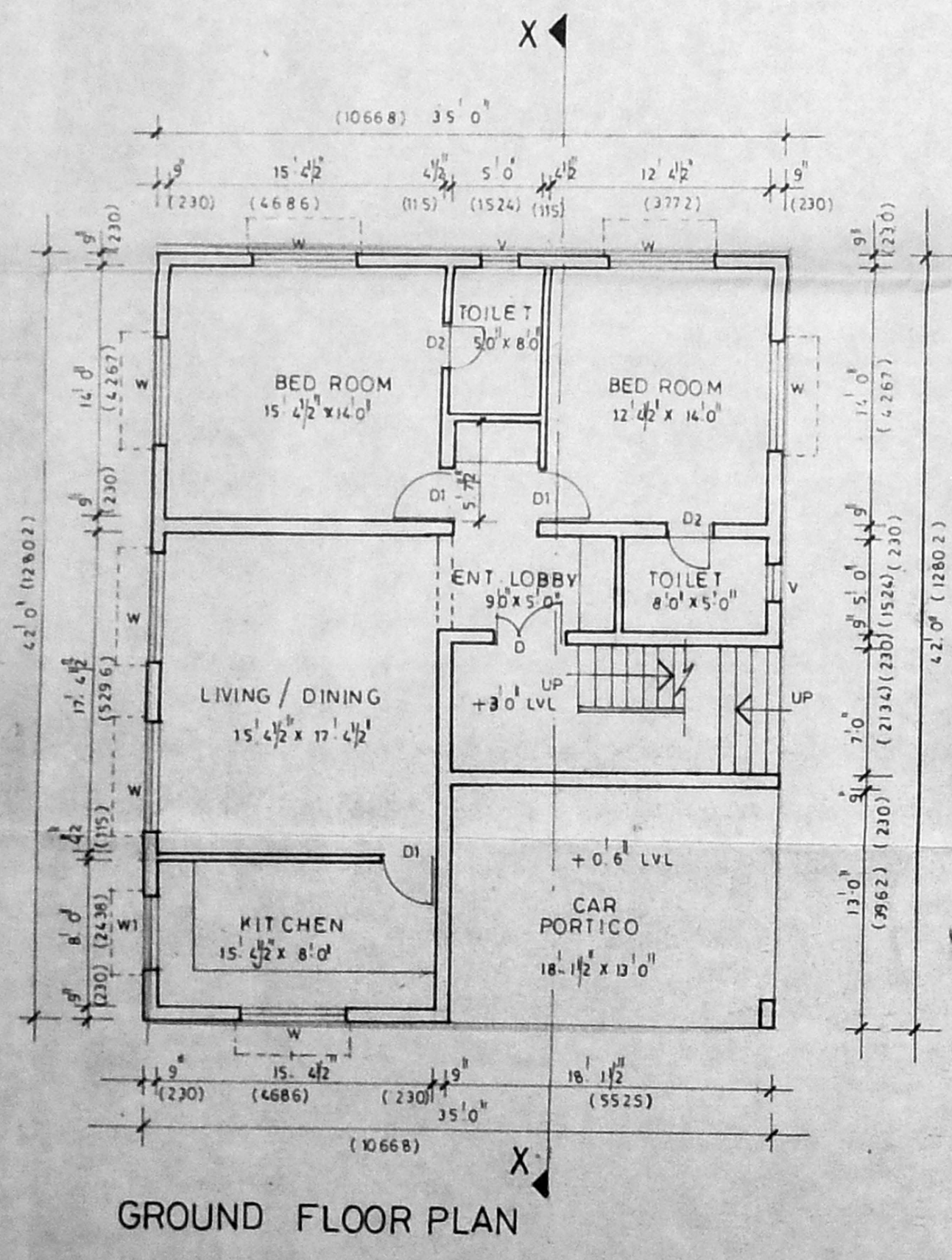
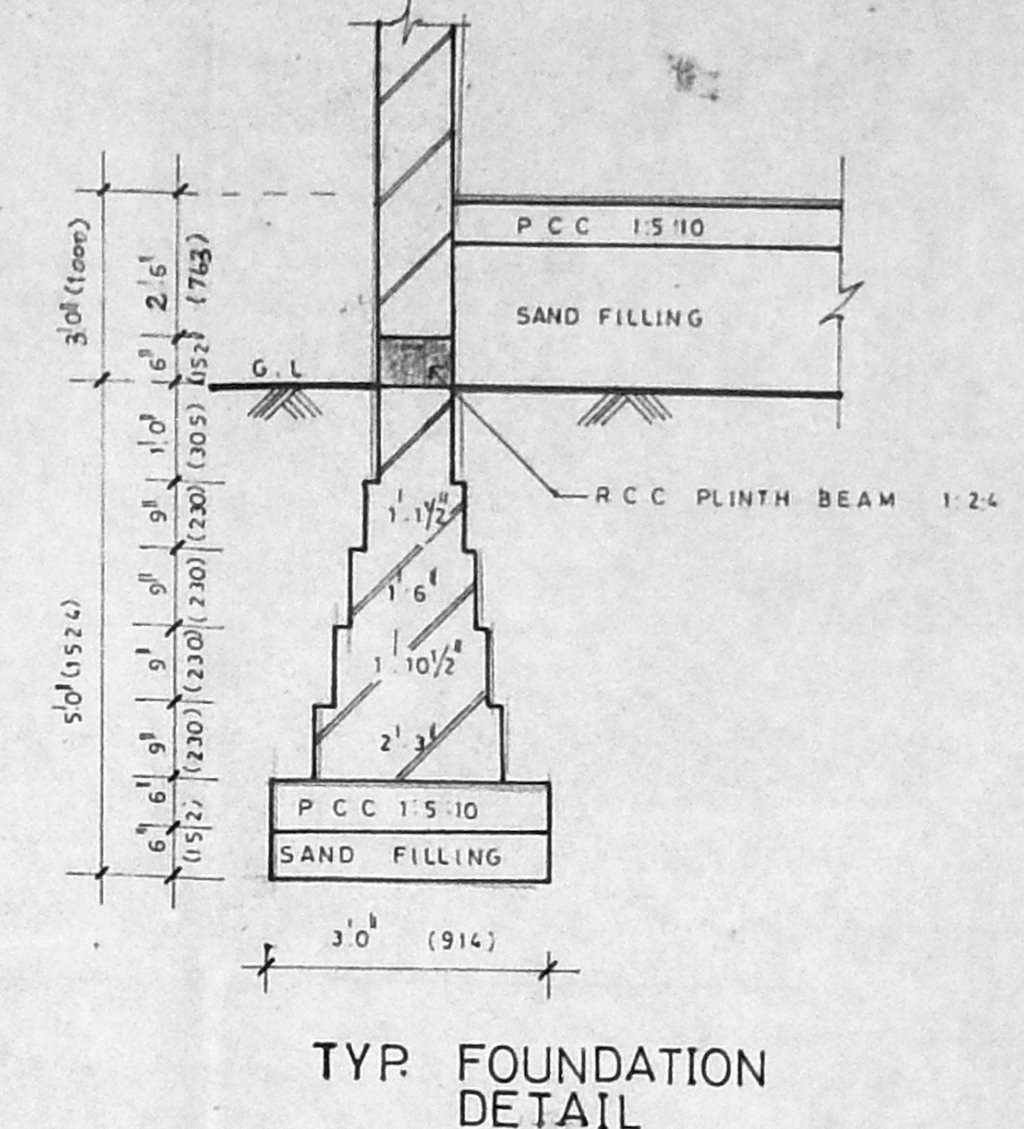
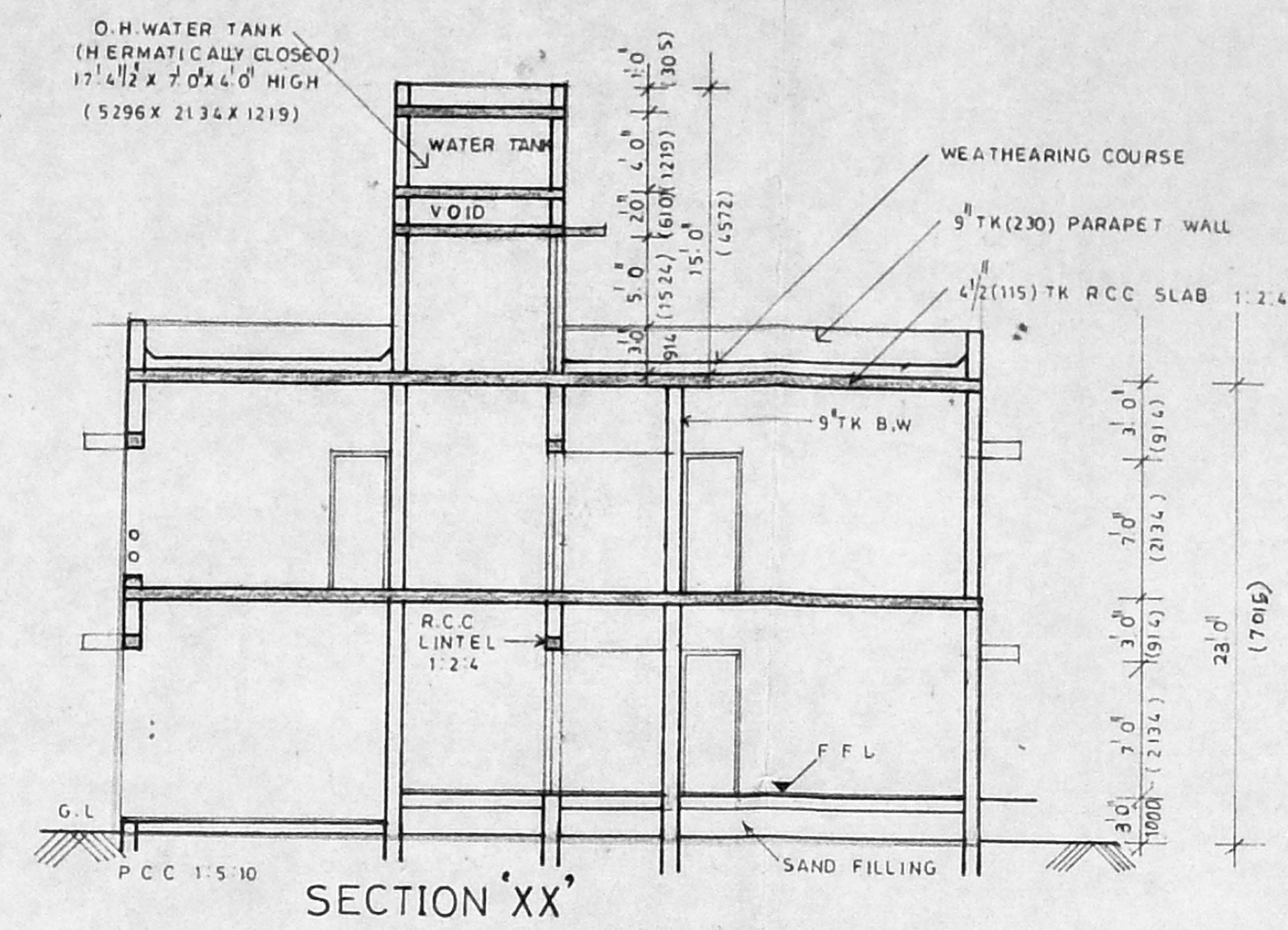
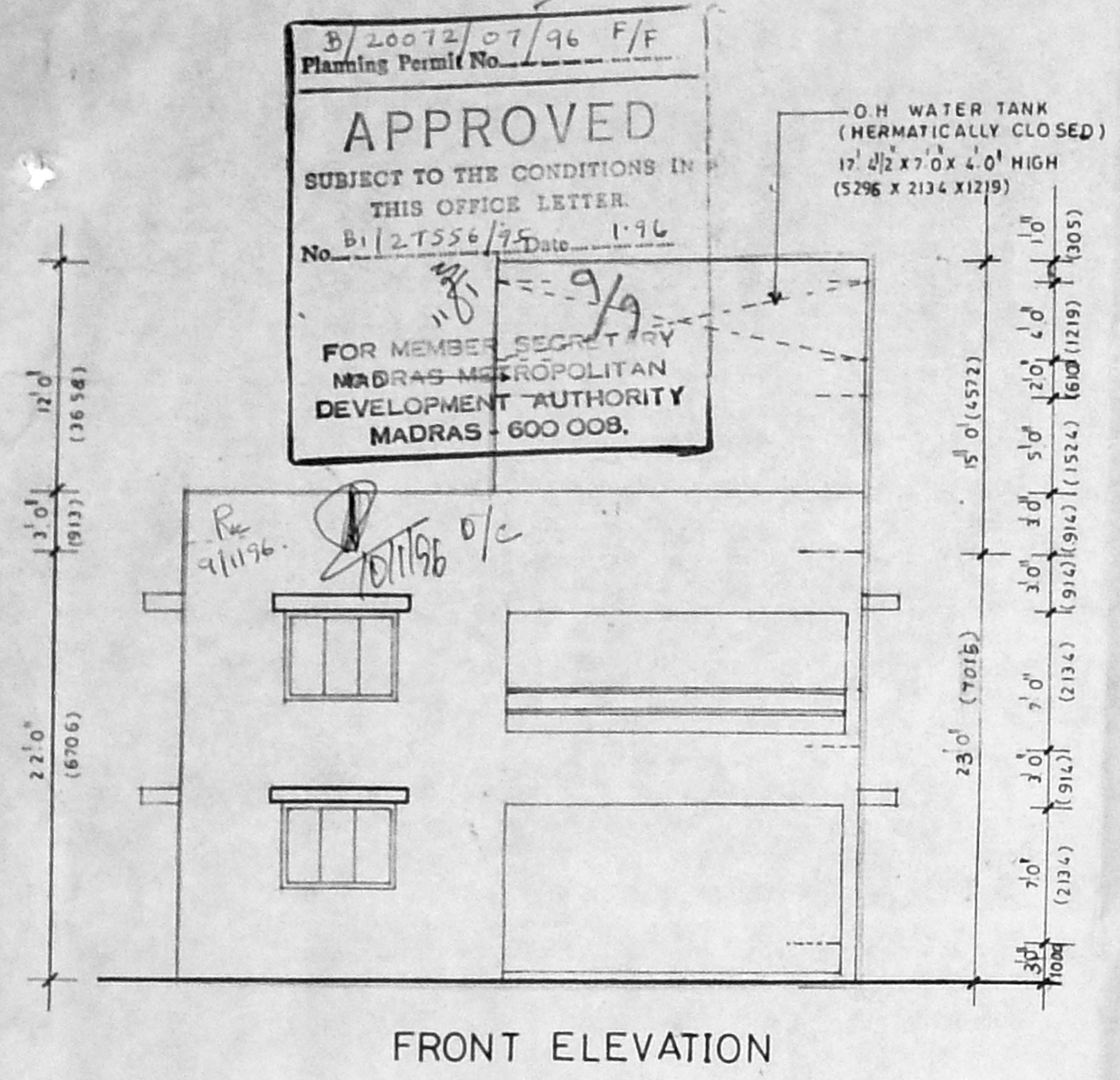

PRAMOD BALAKRISHNAN  
R.A. No. 142, CLASS I  
12, FOURTH MAIN ROAD,  
KOTTUR GARDENS,  
KOTTURPURAM,  
MADRAS 600 085